

PLAN SHOWING THE PROPOSED ADDITIONS
 AT DOOR NO. 101, VENKATACHALA MUDALI 1ST ST
 MYLAPORE, MADRAS-600004. R.S NO 1731/95
 OF MYLAPORE CORPORATION DIVISION NO. 100
 SCALE: 1 INCH = 8 FEET (1:100)

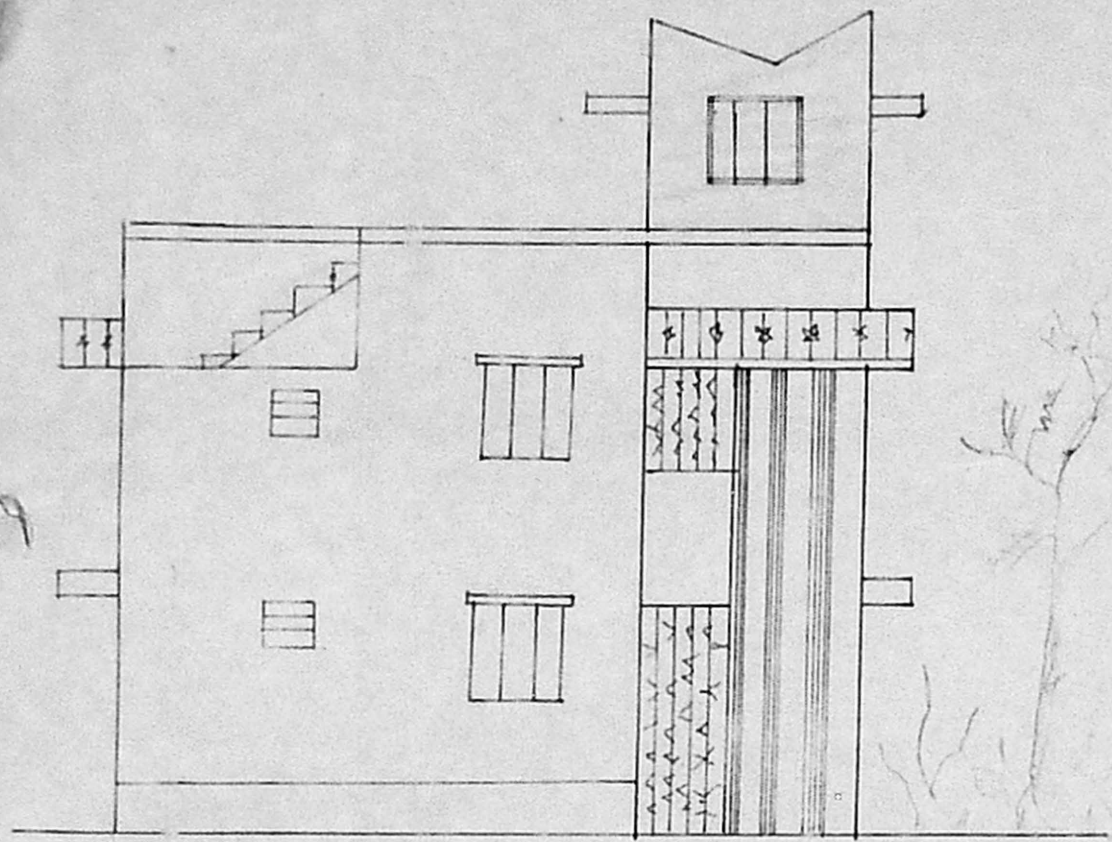

FRONT ELEVATION

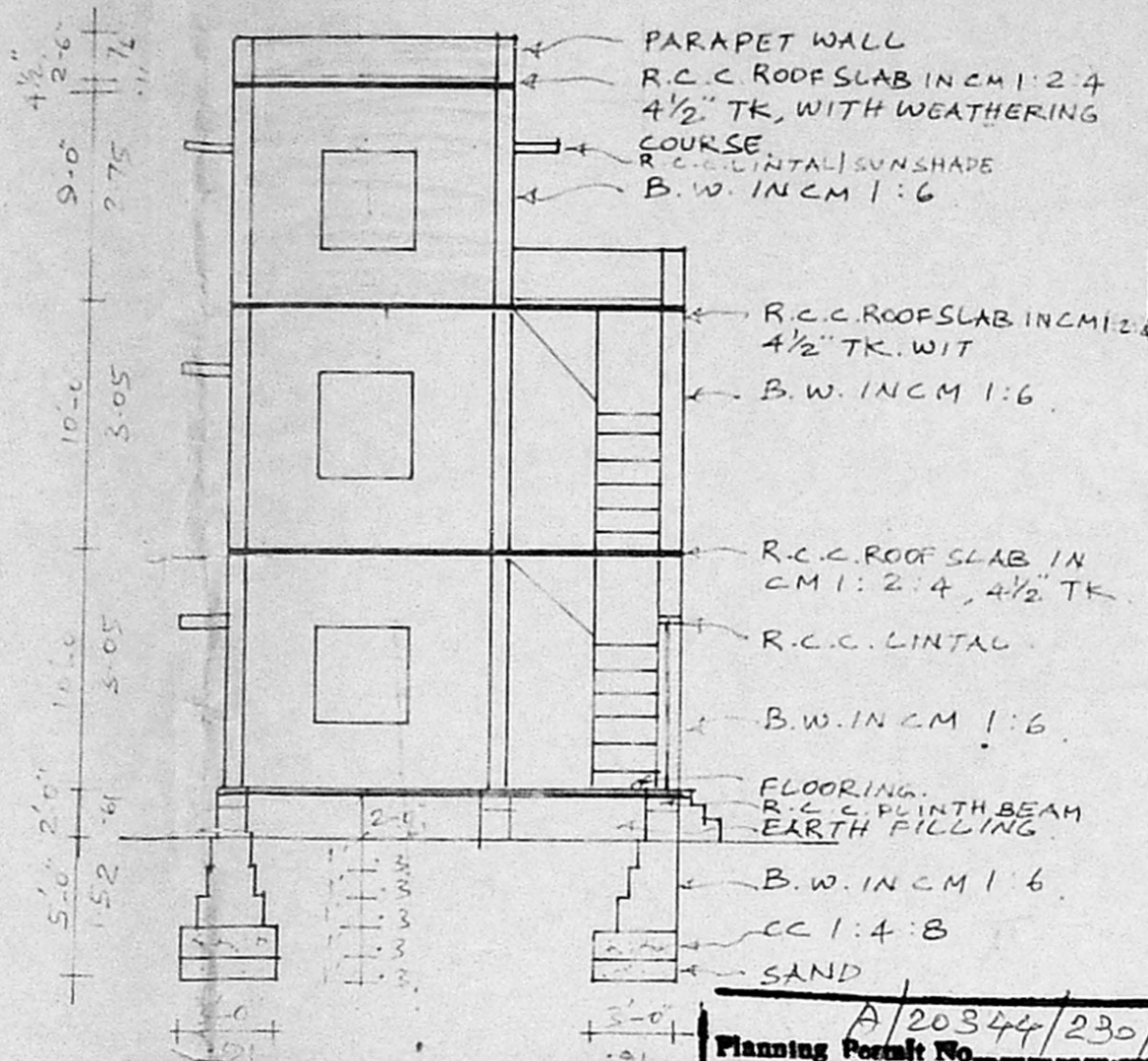

SECTION ON X-Y

JOINERIES			
D	DOOR	3'-0" X 6'-6"	0.91 X 1.97
D1	DOOR	2'-6" X 6'-0"	0.75 X 1.82
W	WINDOW	4'-0" X 4'-6"	1.21 X 1.37
W1	WINDOW	3'-0" X 4'-6"	0.91 X 1.37
V	VENTILATOR	2'-6" X 2'-6"	0.76 X 0.76

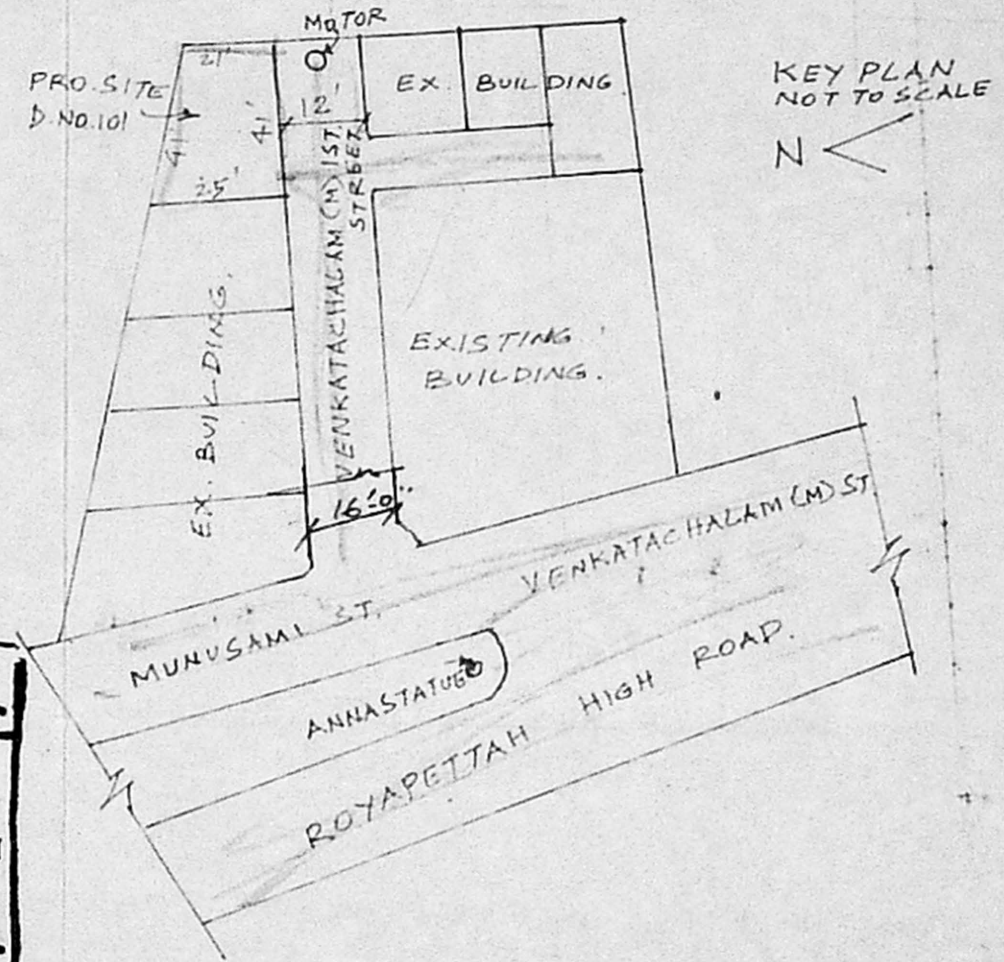

KEY PLAN NOT TO SCALE

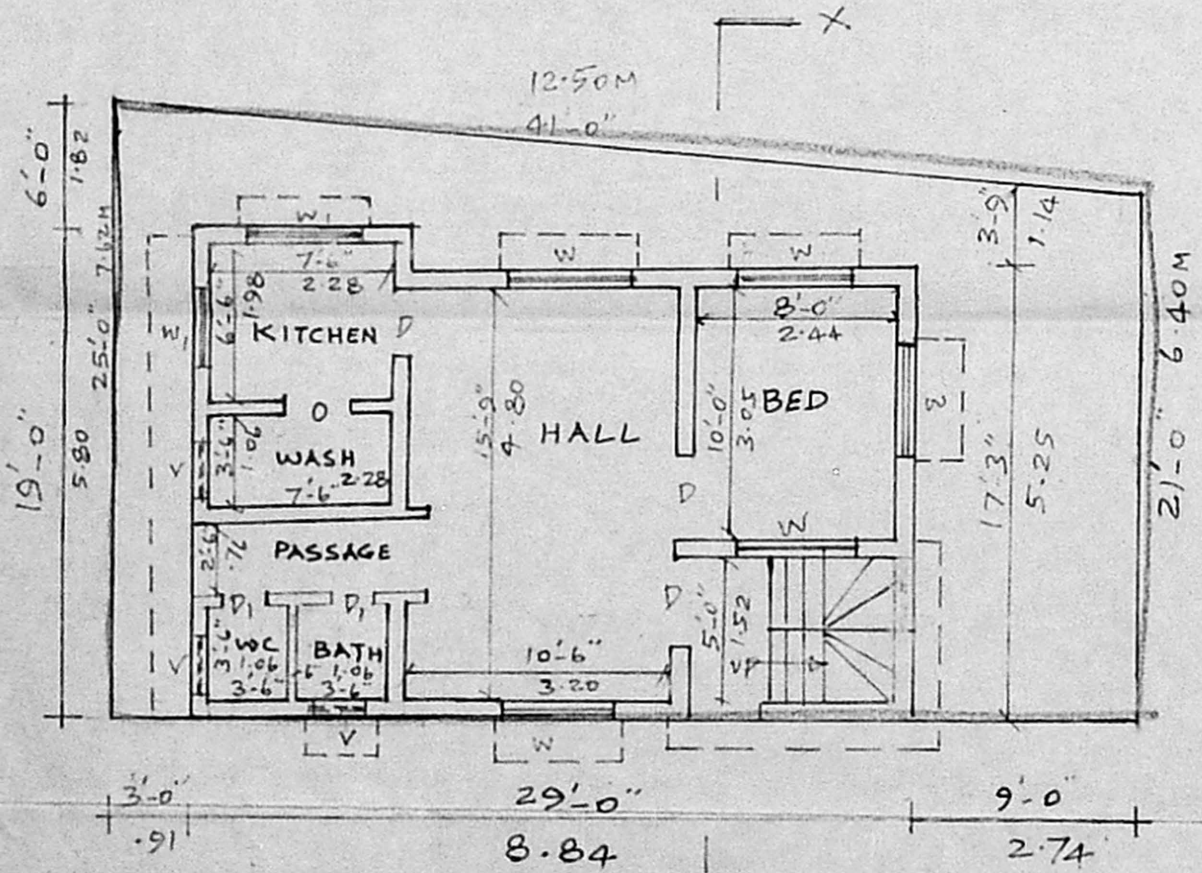

GROUND FLOOR PLAN / SITE PLAN

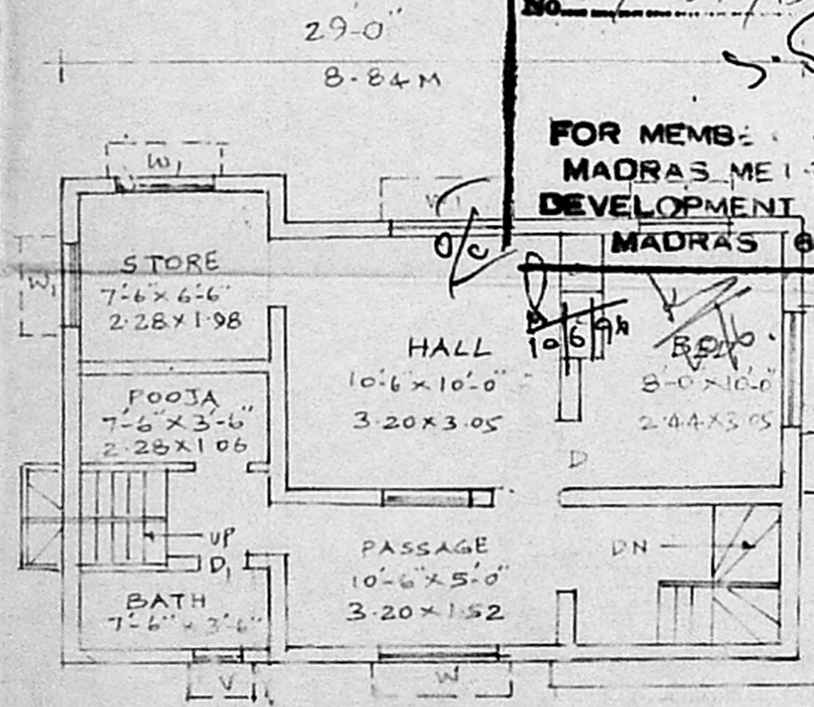

FIRST FLOOR PLAN

COLOUR INDEX.

- EXG. WORK.
- PROPOSED WORK.
- PLOT BOUNDARY
- EXG. ROAD.

A/20344/230/96
 Planning Permit No.
APPROVED
 SUBJECT TO THE CONDITIONS IN
 THIS OFFICE LETTER.
 No. A1/26599/95, 10-1-96
 FOR MEMBERS SECRETARY
 MADRAS METROPOLITAN
 DEVELOPMENT AUTHORITY
 MADRAS 600 008.

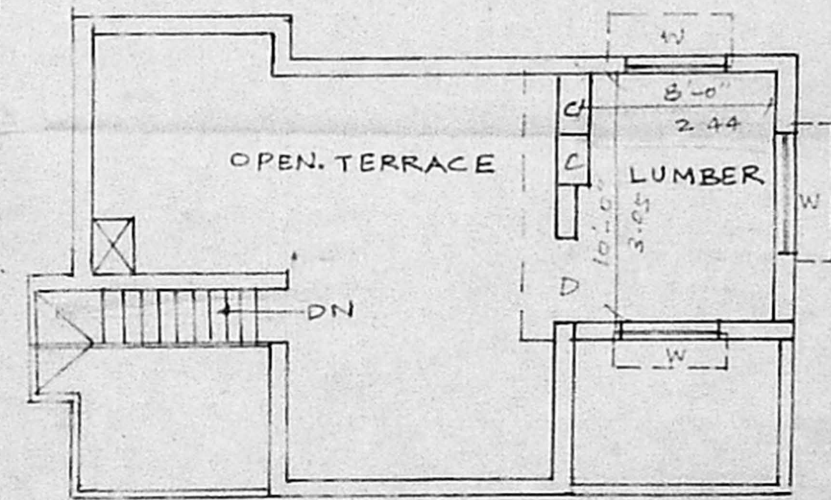

PRO. SECOND FLOOR PLAN

OWNER

Mr. K. VENUGOPAL, Ret. A.E.
 CORPORATION OF MADRAS
 Civil & Sanitary Engineering Consultant
 Licensed Surveyor (Class I No. 120)
 Licensed Plumber, Class-I Met. Water
 LICENSED SURVEYOR
 Sewerage No. Water Supply No.
 8, Neelakandan Street, Nungambakkam (Lake Road)
 Outside of Corporation Limits Higher Secondary School
 MADRAS 600 024